

STAIR 2

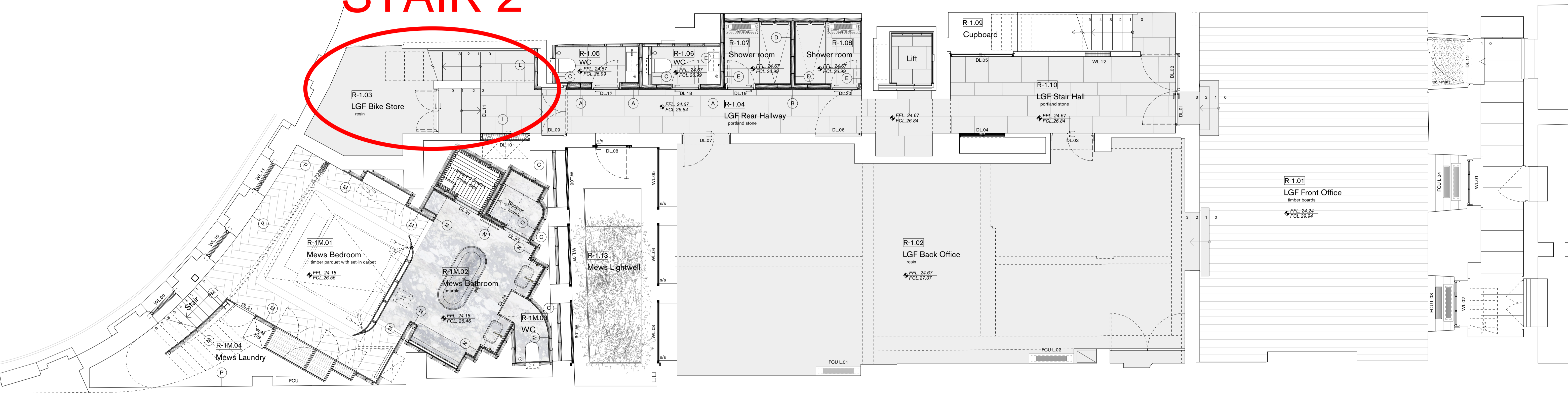

- REVISIONS:
- 16.02.24 Tender Issue
 - A 22.02.24 New Finn radiator in LGF Shower rooms, R-1.07,08.
 - B 26.02.24 Window reference number updated to WL12. Wall reference updated for wall behind windows WL6,7,8.
 - C 27.02.24 Wall type P added.

NOTES:

NOTE:
Do not scale from the drawing. Any discrepancies to be reported to the architect.
All dimensions will be taken on site prior to ordering and construction.
Copyright remains with the architect.
This drawing is to be read in conjunction with the specification and all other relevant drawings.

PROJECT:
14 CAVENDISH SQUARE

DRAWING TITLE:
LGF PLAN

STATUS:
TENDER

SCALE:	DRAWING NUMBER:	REVISION:
1:25 at A1 1:50 at A3	0075_101	C

William Smalley RIBA

First Floor
13 Great James Street
London
WC1N 3DN
t +44 (0)20 7242 0028
info@williamsmalley.com

STAIR 2

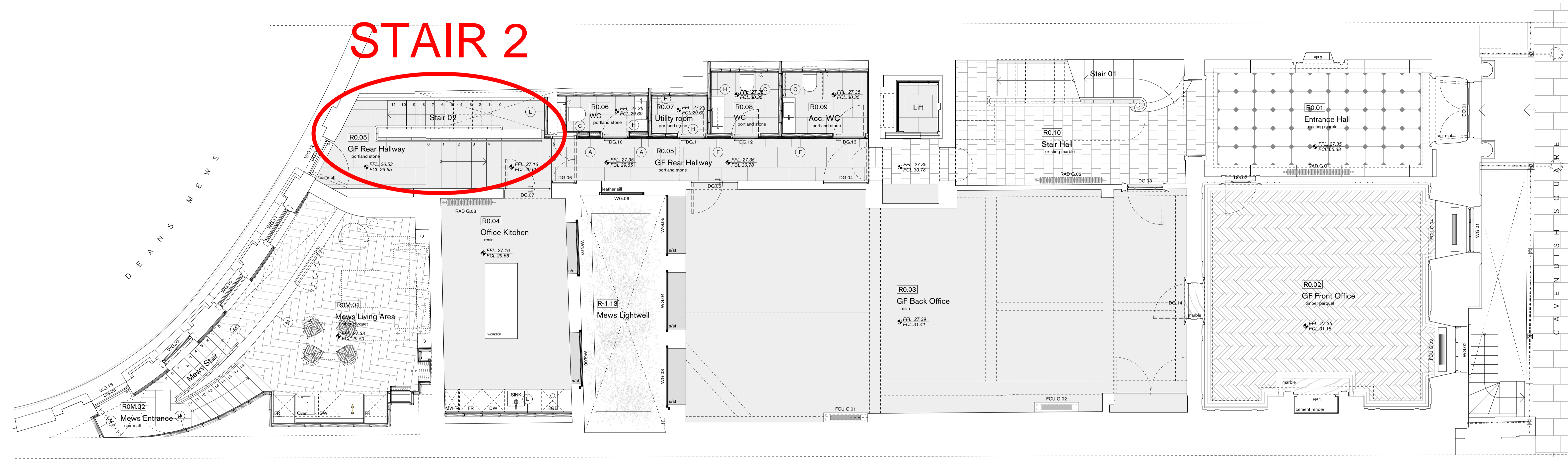

REVISIONS:
 - 16.02.24 Tender Issue
 A 22.02.20: New fire place marble hearth flush with cement render in chamber floor, for FP1,FP2,FP3.

NOTES:

NOTE:
 Do not scale from the drawing. Any discrepancies to be reported to the architect.
 All dimensions will be taken on site prior to ordering and construction.
 Copyright remains with the architect.
 This drawing is to be read in conjunction with the specification and all other relevant drawings.

PROJECT:
14 CAVENDISH SQUARE
 DRAWING TITLE:
GF PLAN
 STATUS:
TENDER

SCALE:	DRAWING NUMBER:	REVISION:
1:25 at A1 1:50 at A3	0075_100	A

William Smalley RIBA

First Floor
 13 Great James Street
 London
 WC1N 3DN
 t +44 (0)20 7242 0028
 info@williamsmalley.com

STAIR 2

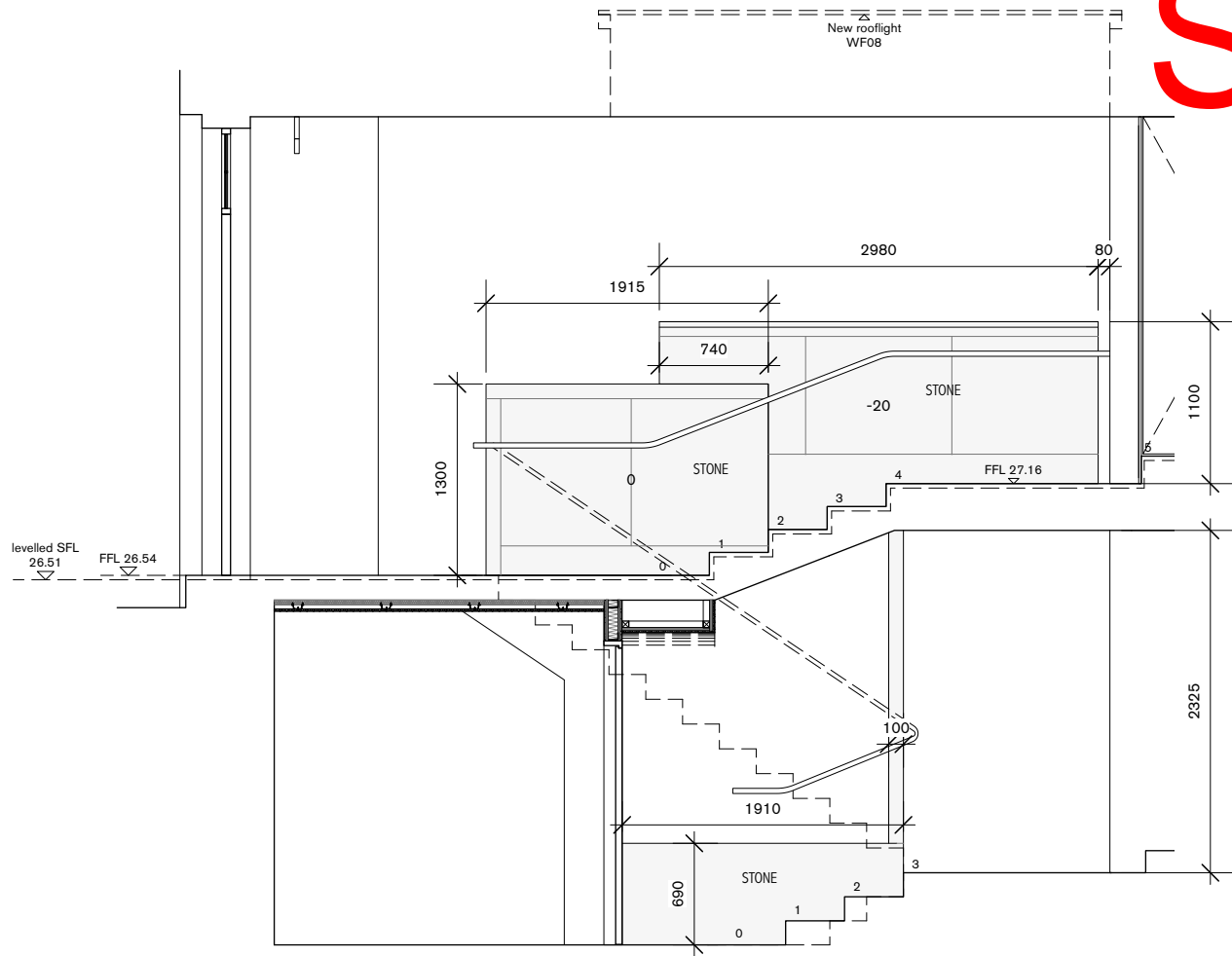

SECTION A

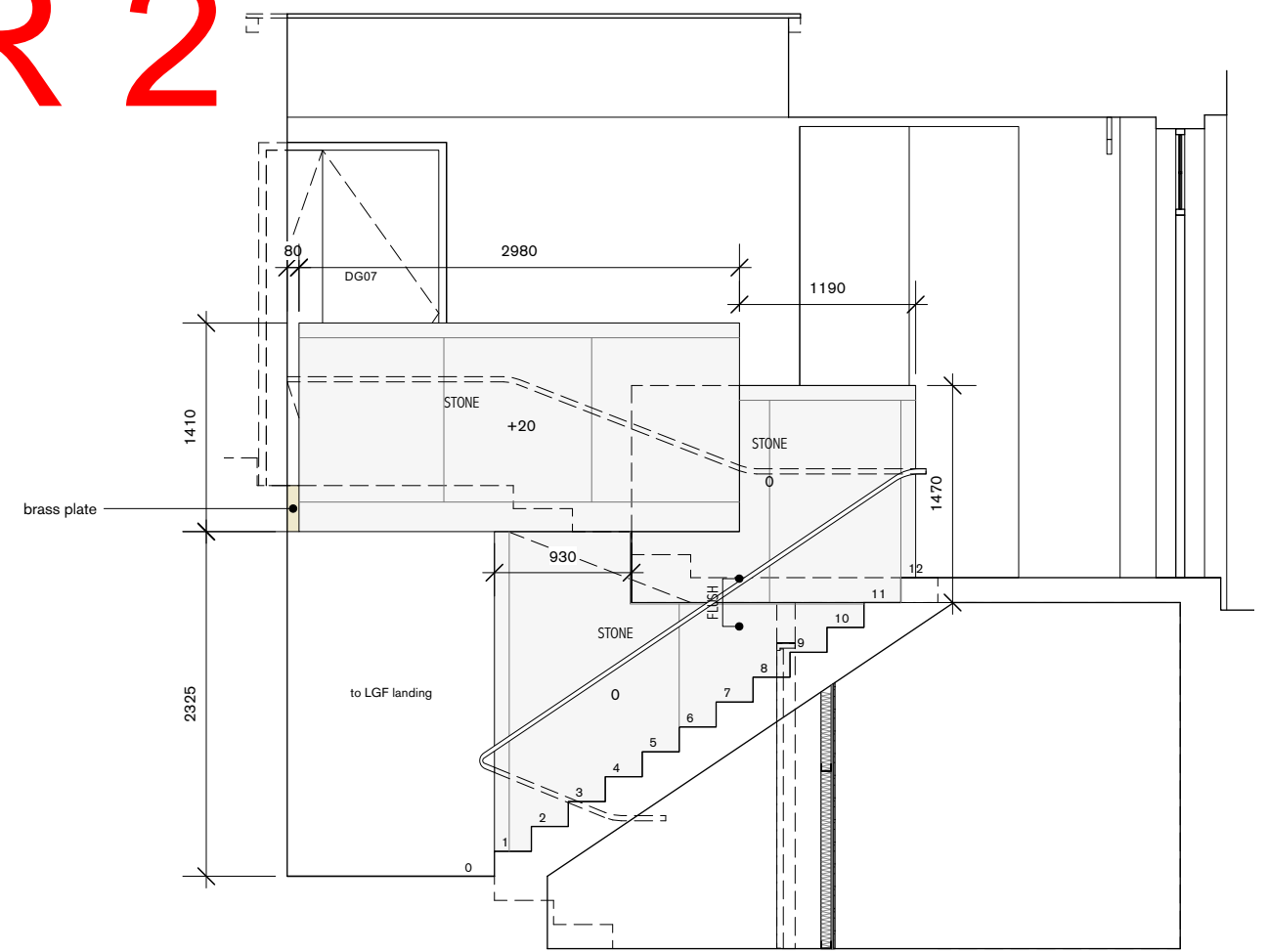

SECTION B

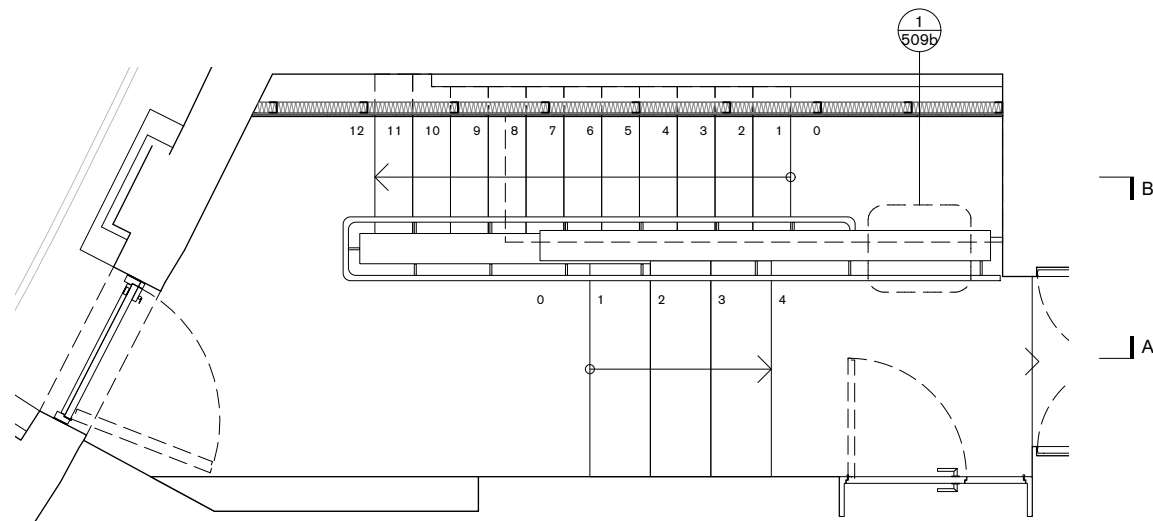

GF PLAN

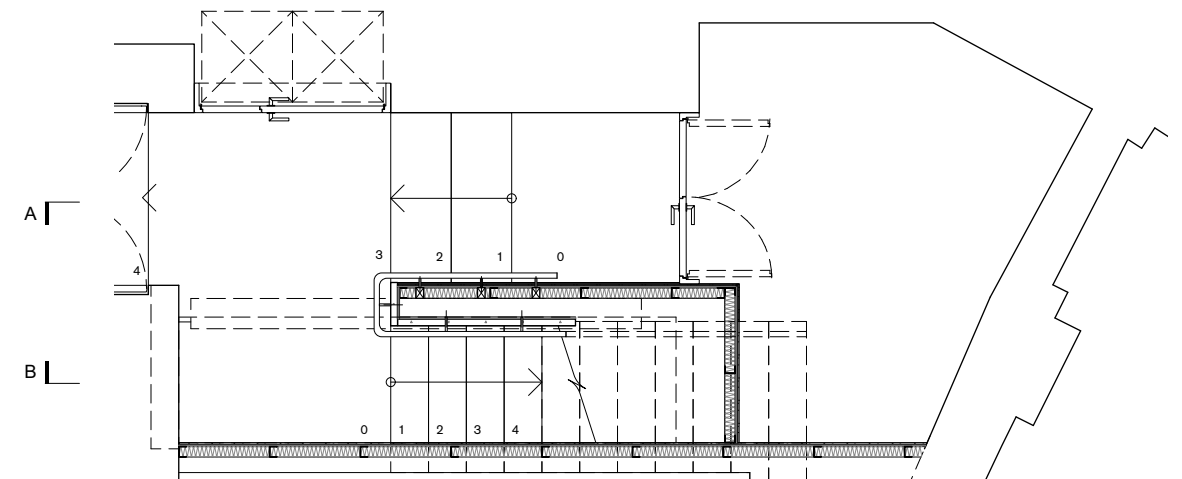

LGF PLAN

REVISIONS:
 - 16.02.24 Tender Issue
 A 20.02.24 Drawing number rectified.

NOTES:
 - 35mm timber handrail on L shaped fixing metal brackets by handrail specialist

NOTE:
 Do not scale from the drawing. Any discrepancies to be reported to the architect.
 All dimensions will be taken on site prior to ordering and construction.
 Copyright remains with the architect.
 This drawing is to be read in conjunction with the specification and all other relevant drawings.

PROJECT:
14 CAVENDISH SQUARE
 DRAWING TITLE:
REAR STAIR BALUSTRADE DETAIL
 STATUS:
TENDER

SCALE: 1:25 at A1 1:50 at A3	DRAWING NUMBER: 0075_513	REVISION: A
------------------------------------	-----------------------------	----------------

William Smalley RIBA

First Floor
 13 Great James Street
 London
 WC1N 3DN
 t +44 (0)20 7242 0028
 info@williamsmalley.com

STAIR 2

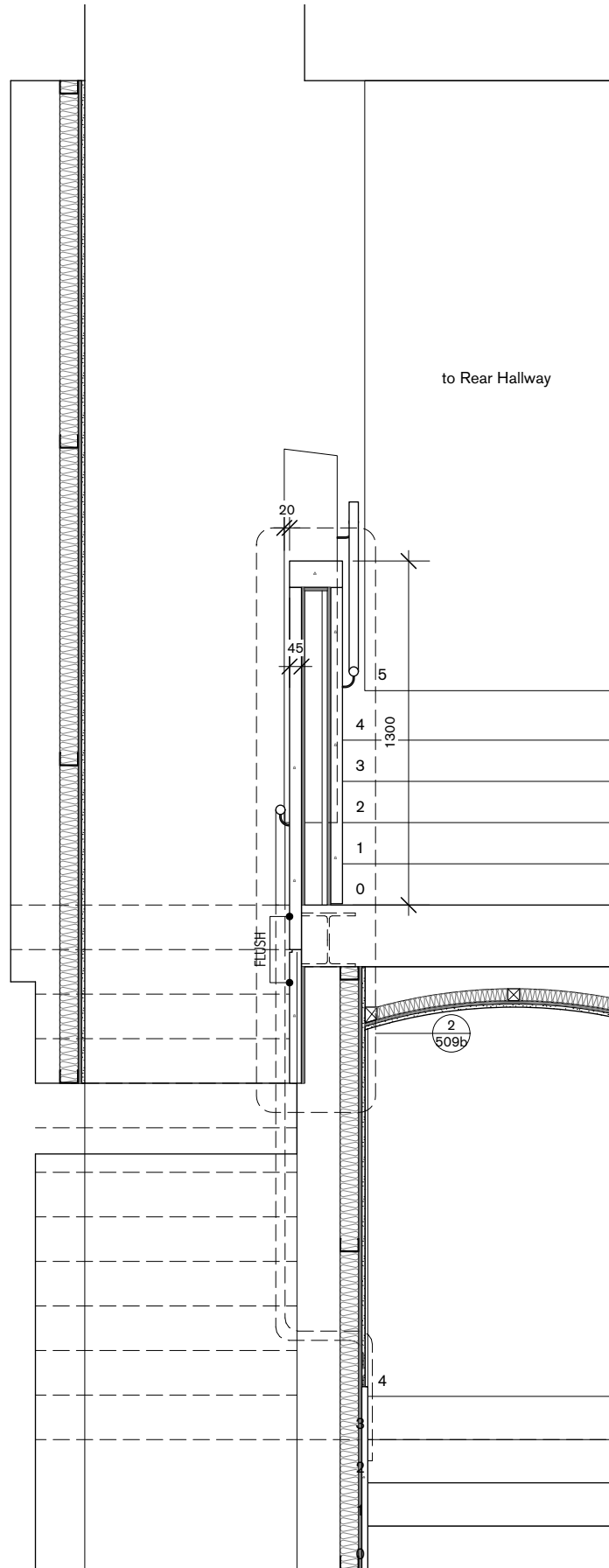

SECTION C

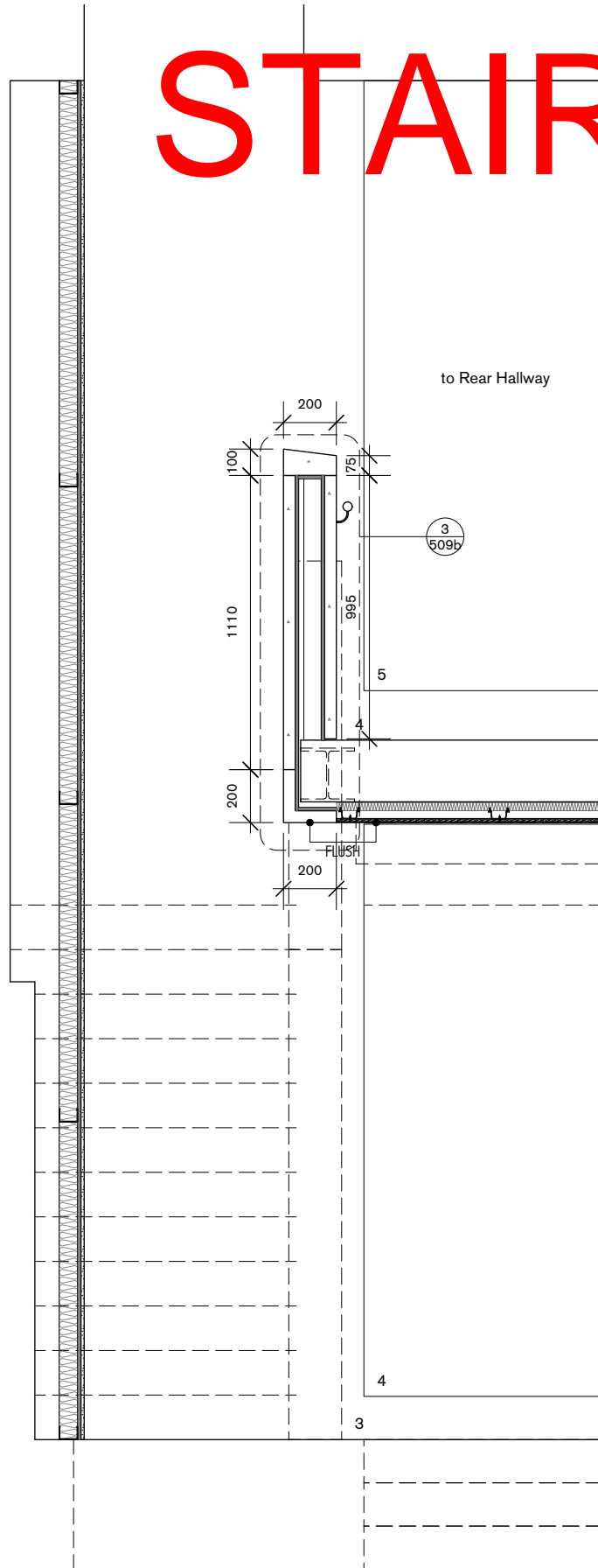

SECTION D

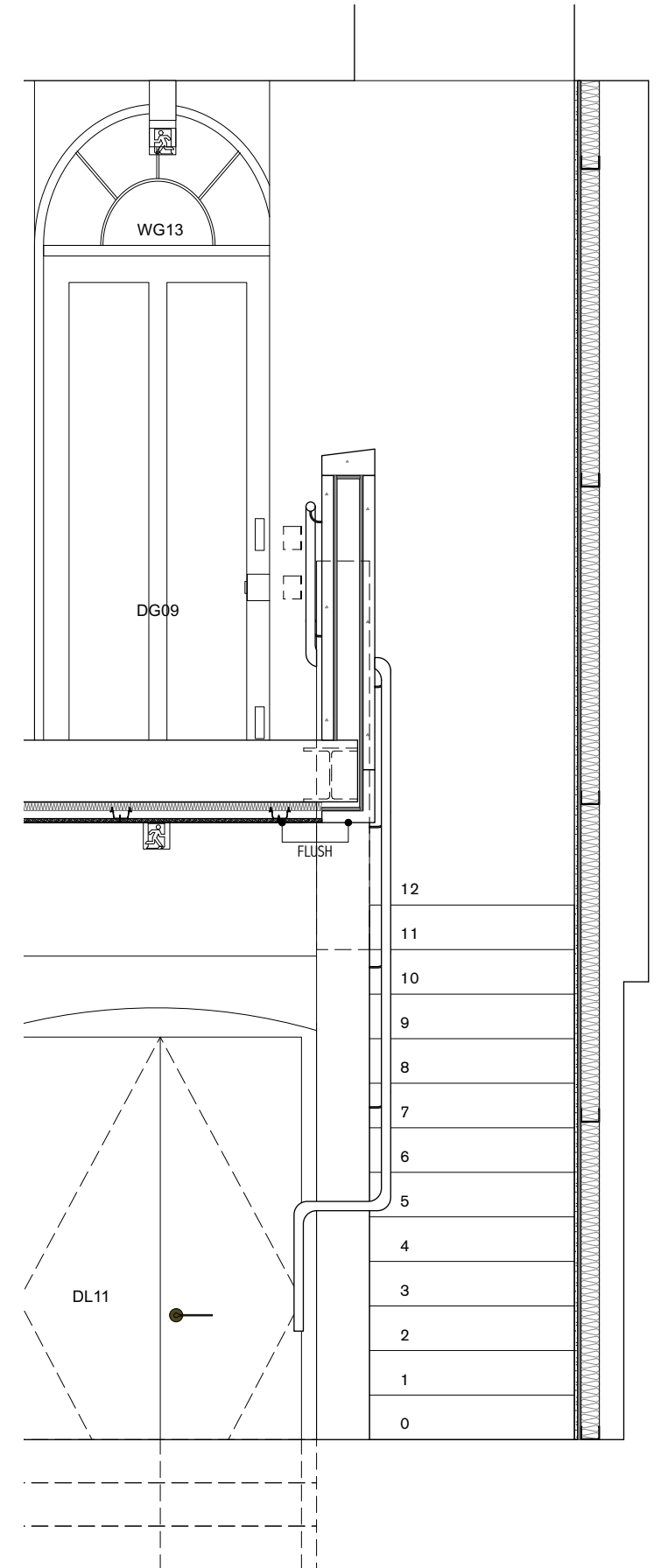

SECTION E

REVISIONS:
- 16.02.24 Tender Issue

NOTES:
- 35mm timber handrail on L shaped fixing metal brackets by handrail specialist

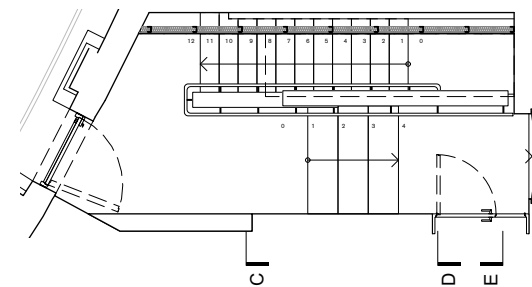

NOTE:
Do not scale from the drawing. Any discrepancies to be reported to the architect.
All dimensions will be taken on site prior to ordering and construction.
Copyright remains with the architect.
This drawing is to be read in conjunction with the specification and all other relevant drawings.

PROJECT:
14 CAVENDISH SQUARE
DRAWING TITLE:
REAR STAIR BALUSTRADE DETAIL
STATUS:
TENDER

SCALE: 1:25 at A3
DRAWING NUMBER: 0075_514
REVISION:

William Smalley RIBA

First Floor
13 Great James Street
London
WC1N 3DN
t +44 (0)20 7242 0028
info@williamsmalley.com

STAIR 2

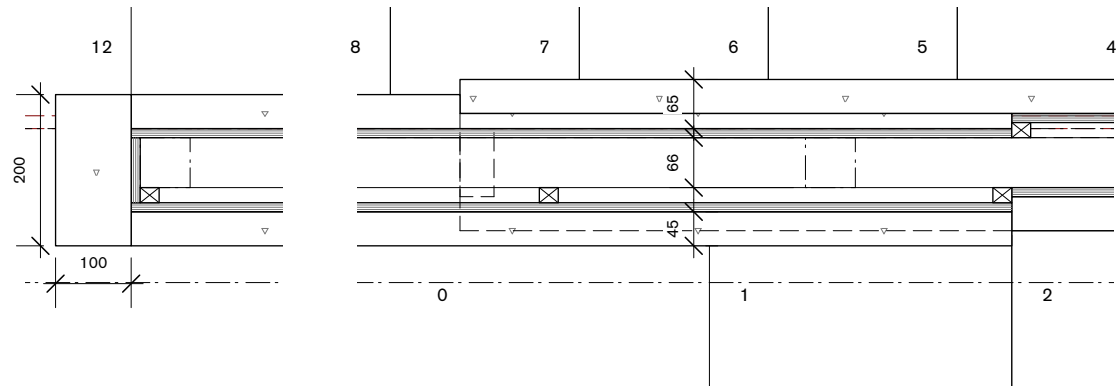

1 PLAN DETAIL
scale 1:10

TILE
PACKING
STRUCTURE TO S.E. SPEC
PACKING
TILE

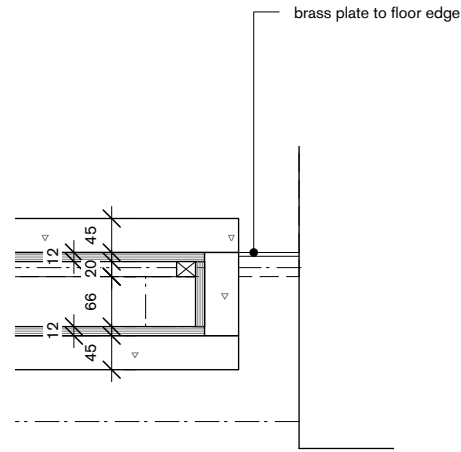

brass plate to floor edge

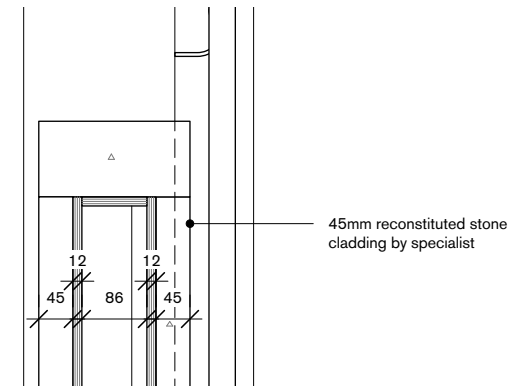

45mm reconstituted stone cladding by specialist

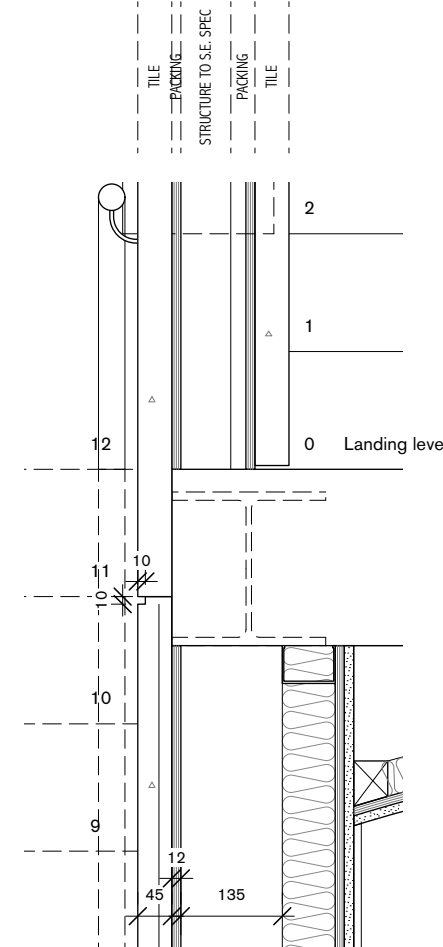

2 SECTION DETAIL
scale 1:10

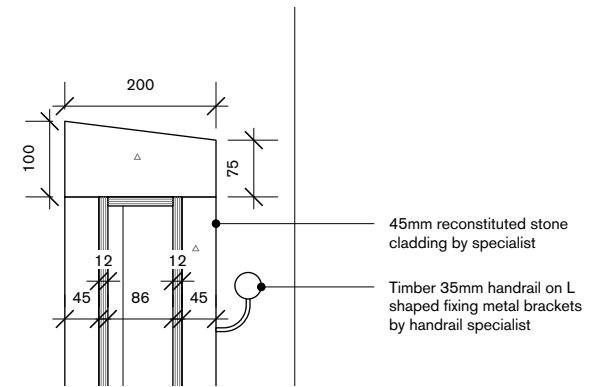

45mm reconstituted stone cladding by specialist

Timber 35mm handrail on L shaped fixing metal brackets by handrail specialist

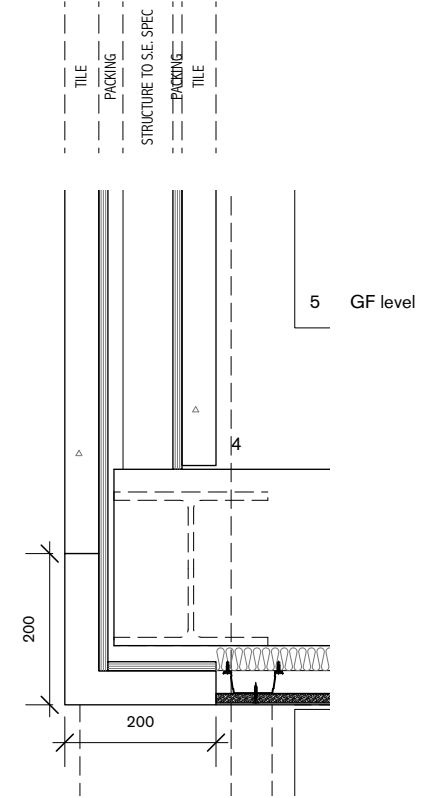

3 SECTION DETAIL
scale 1:10

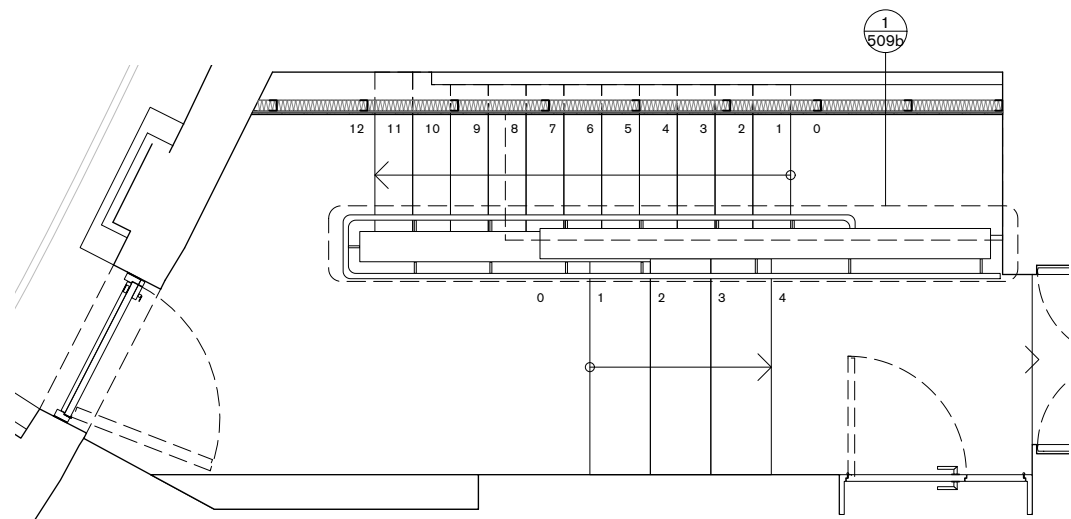

GF PLAN

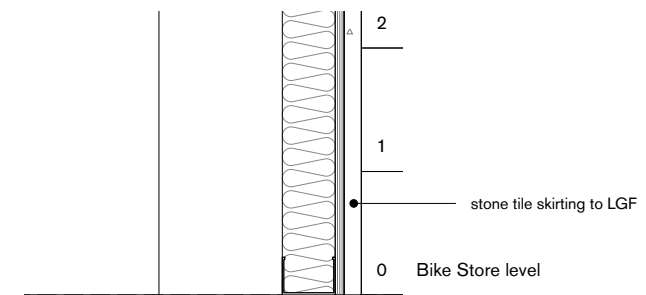

stone tile skirting to LGF

0 Bike Store level

REVISIONS:
- 16.02.24 Tender Issue
A 26.02.24 Preconstituted stone note updated.

NOTES:
- 35mm timber handrail on L shaped fixing metal brackets by handrail specialist

NOTE:
Do not scale from the drawing. Any discrepancies to be reported to the architect.
All dimensions will be taken on site prior to ordering and construction.
Copyright remains with the architect.
This drawing is to be read in conjunction with the specification and all other relevant drawings.

PROJECT:
14 CAVENDISH SQUARE
DRAWING TITLE:
REAR STAIR BALUSTRADE DETAIL
STATUS:
TENDER

SCALE: 1:25 at A1 1:50 at A3	DRAWING NUMBER: 0075_515	REVISION: A
------------------------------------	-----------------------------	----------------

William Smalley RIBA

First Floor
13 Great James Street
London
WC1N 3DN
t +44 (0)20 7242 0028
info@williamsmalley.com

STAIR 4

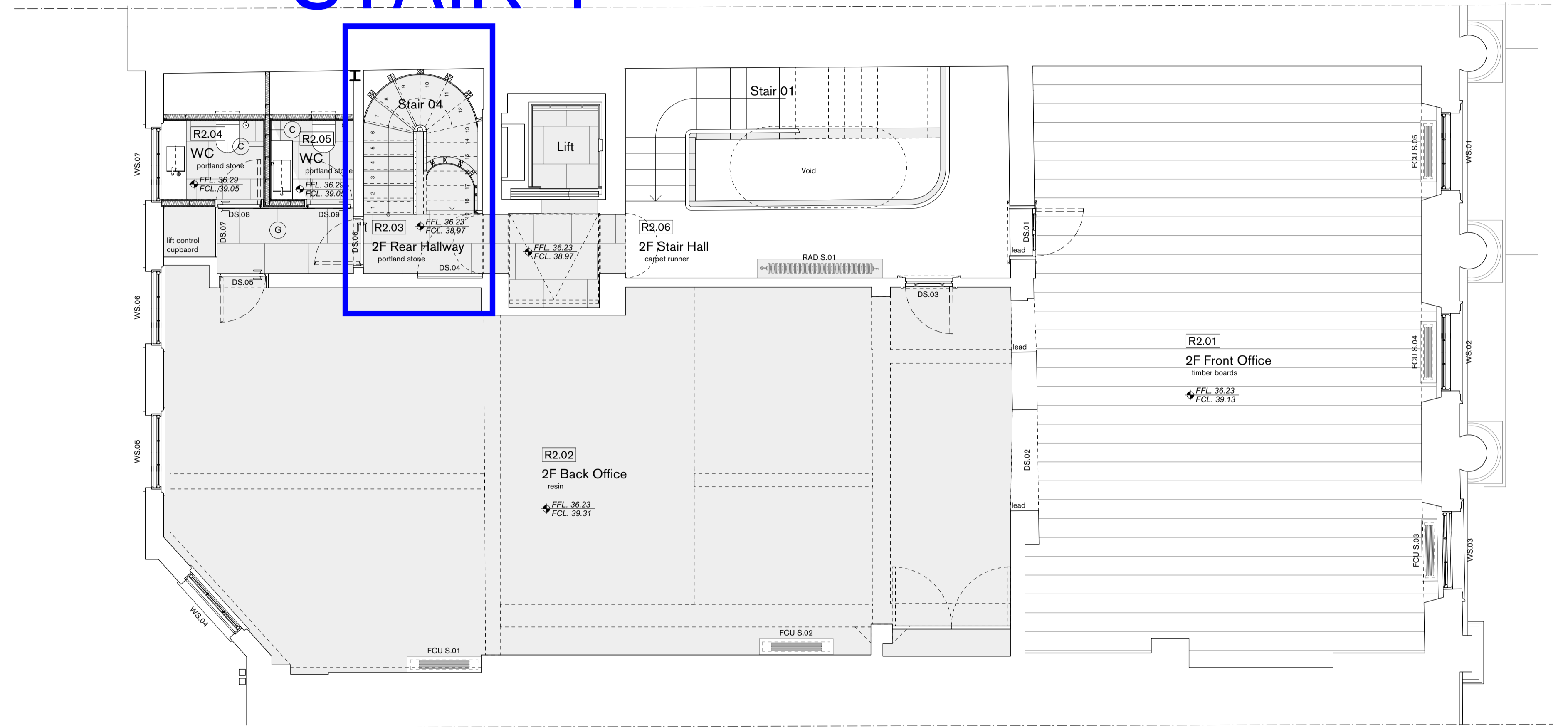

REVISIONS:
- 16.02.24 Tender Issue

NOTES:

NOTE:
Do not scale from the drawing. Any discrepancies to be reported to the architect.
All dimensions will be taken on site prior to ordering and construction.
Copyright remains with the architect.
This drawing is to be read in conjunction with the specification and all other relevant drawings.

PROJECT:
14 CAVENDISH SQUARE
DRAWING TITLE:
2F PLAN
STATUS:
TENDER

SCALE:	DRAWING NUMBER:	REVISION:
1:25 at A1 1:50 at A3	0075_103	

William Smalley RIBA

First Floor
13 Great James Street
London
WC1N 3DN
t +44 (0)20 7242 0028
info@williamsmalley.com

STAIR 4

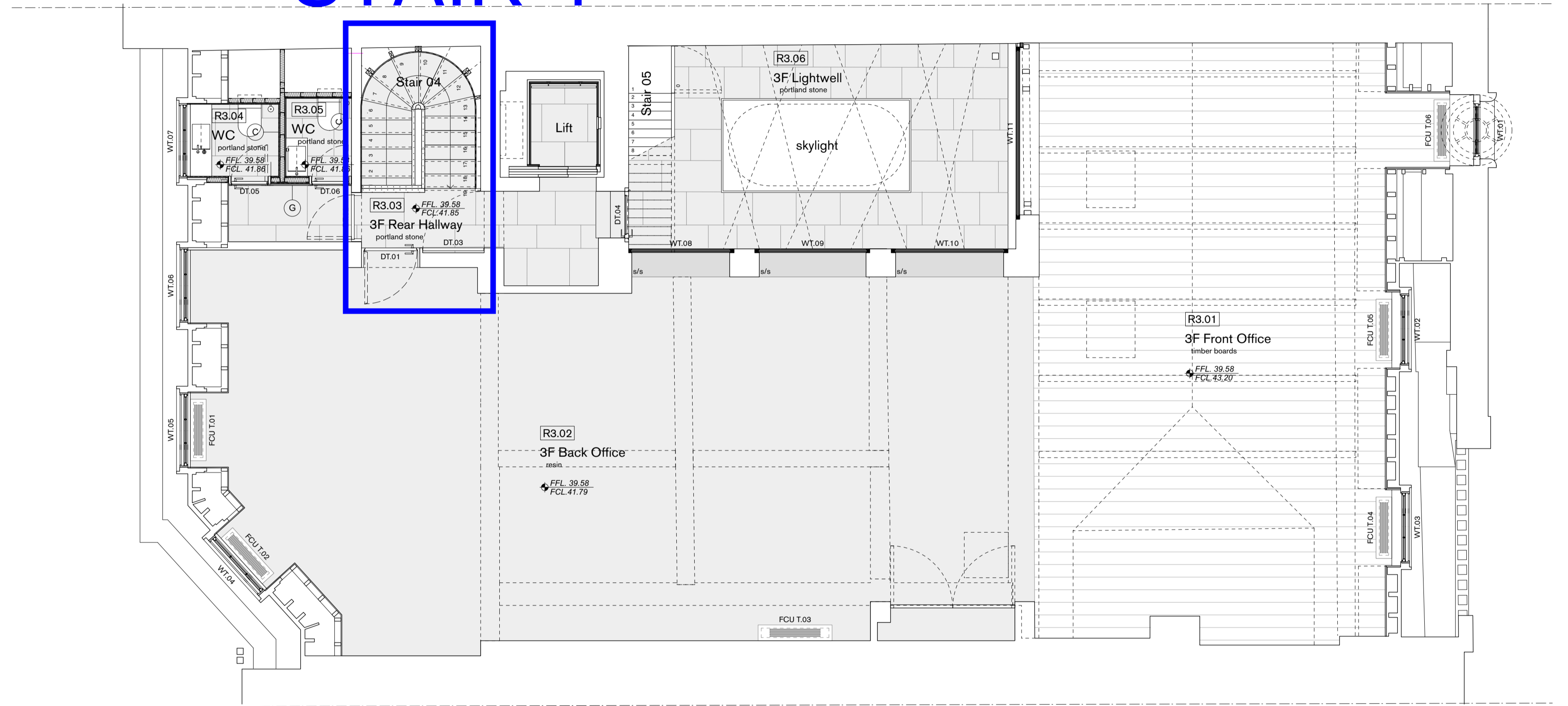

REVISIONS:
- 16.02.24 Tender Issue

NOTES:

NOTE:
Do not scale from the drawing. Any discrepancies to be reported to the architect.
All dimensions will be taken on site prior to ordering and construction.
Copyright remains with the architect.
This drawing is to be read in conjunction with the specification and all other relevant drawings.

PROJECT:
14 CAVENDISH SQUARE
DRAWING TITLE:
3F PLAN
STATUS:
TENDER

SCALE:	DRAWING NUMBER:	REVISION:
1:25 at A1 1:50 at A3	0075_104	

William Smalley RIBA

First Floor
13 Great James Street
London
WC1N 3DN
t +44 (0)20 7242 0028
info@williamsmalley.com

STAIR 4

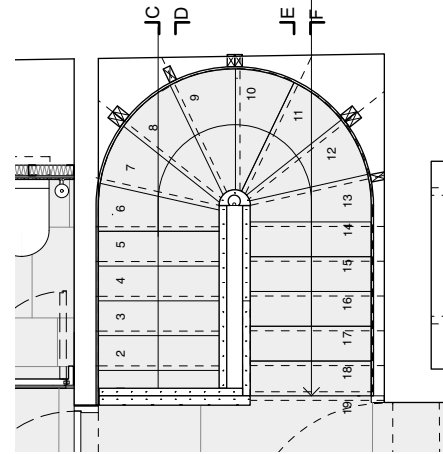

3F PLAN
scale 1:50 at A3

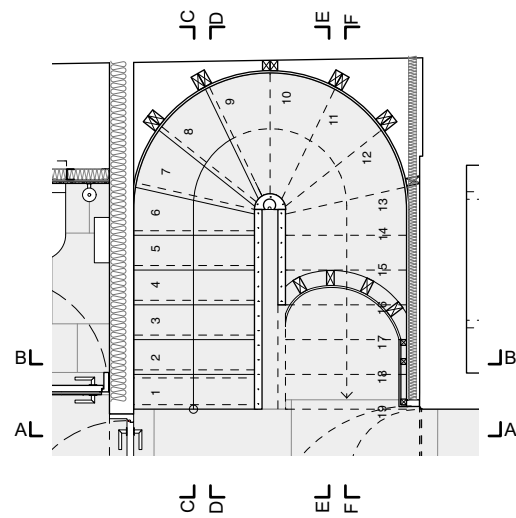

2F PLAN
scale 1:50 at A3

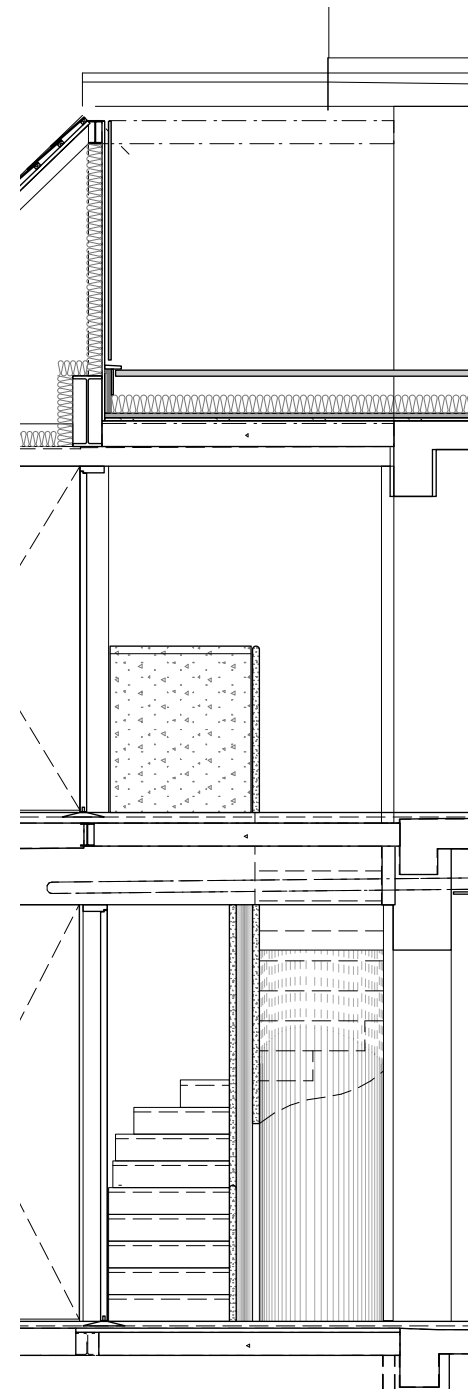

SECTION AA
scale 1:50 at A3

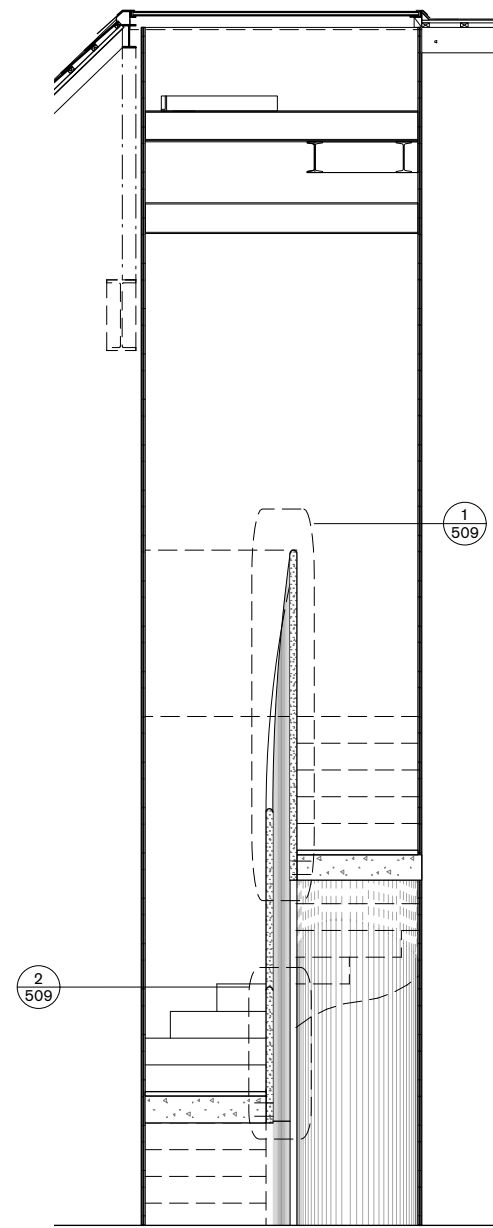

SECTION BB
scale 1:50 at A3

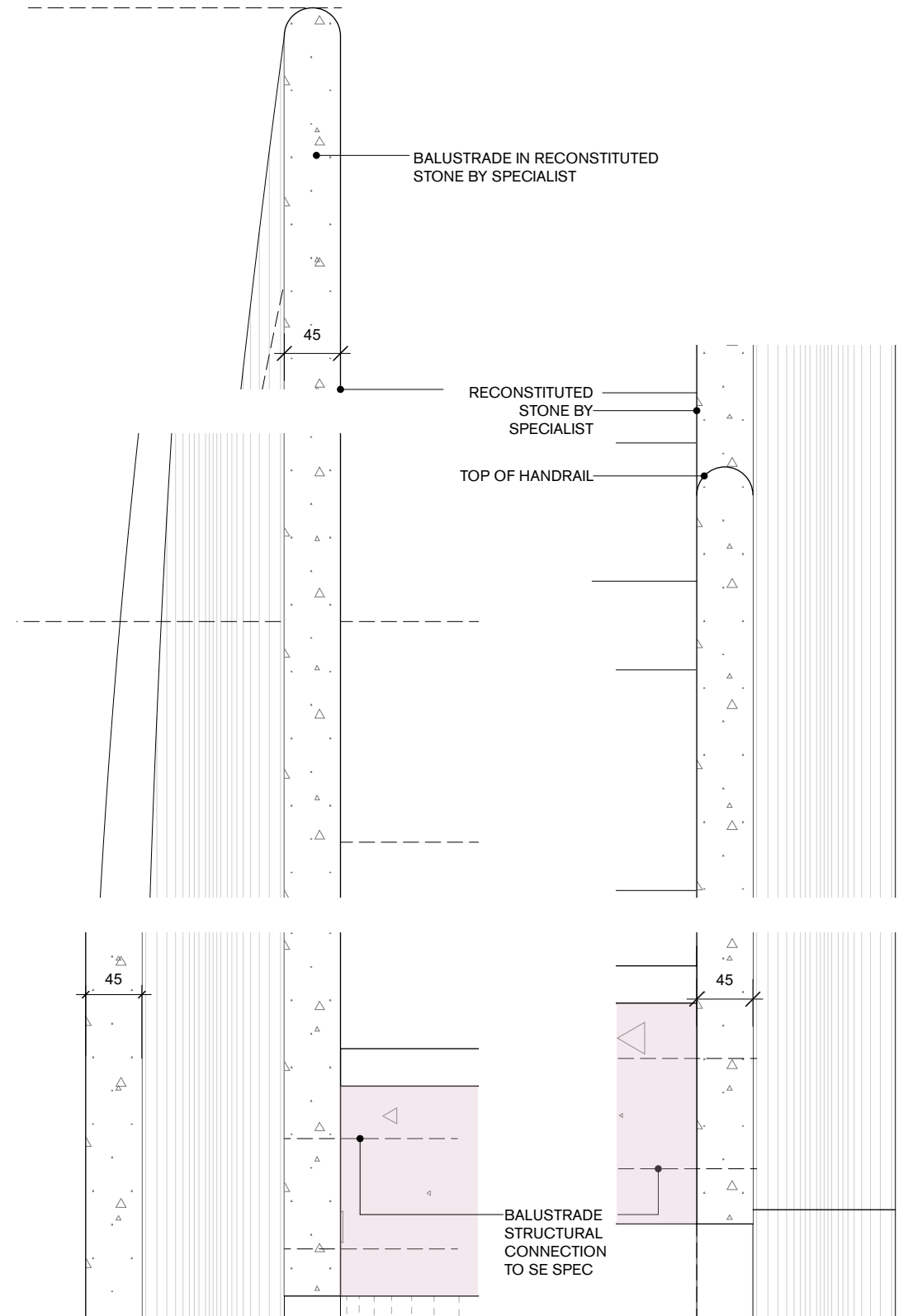

1 DETAIL
scale 1:5 at A3

2 DETAIL
scale 1:5 at A3

ELEVATION 1

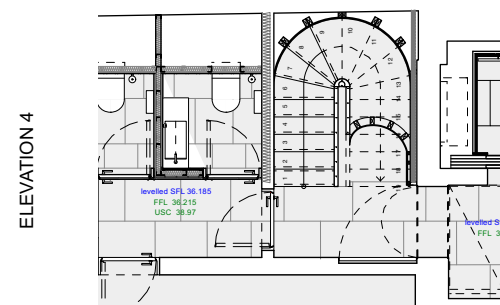

ELEVATION 3

ELEVATION 2

NOTE:
Do not scale from the drawing. Any discrepancies to be reported to the architect.
All dimensions will be taken on site prior to ordering and construction.
Copyright remains with the architect.
This drawing is to be read in conjunction with the specification and all other relevant drawings.

REVISIONS:
- 16.02.24 Tender Issue

NOTES:
 EXISTING STRUCTURE

PROJECT:
14 CAVENDISH SQUARE
DRAWING TITLE:
HORSESHOE STAIR DETAIL
STATUS:
TENDER

SCALE: 1:25 at A1 1:50 at A3	DRAWING NUMBER: 0075_516	REVISION:
------------------------------------	-----------------------------	-----------

William Smalley RIBA

First Floor
13 Great James Street
London
WC1N 3DN
t +44 (0)20 7242 0028
info@williamsmalley.com

STAIR 4

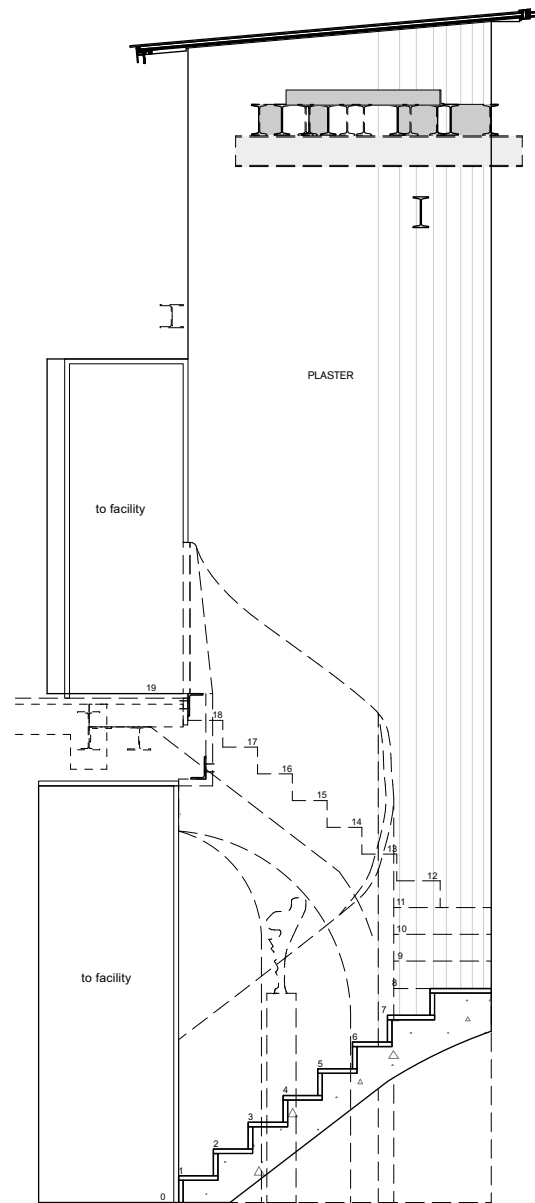

SECTION CC
scale 1:50 at A3

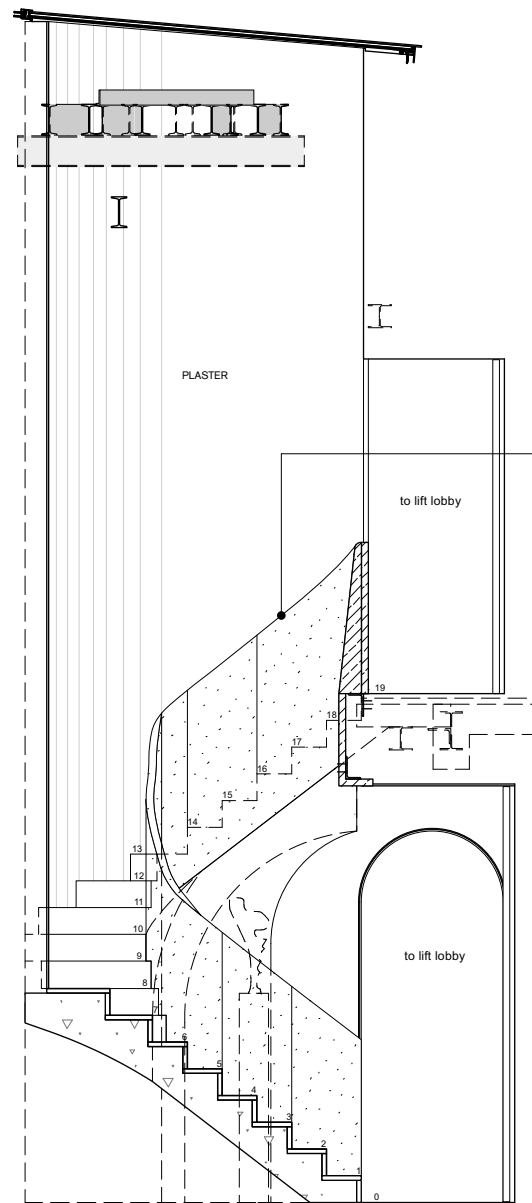

SECTION DD
scale 1:50 at A3

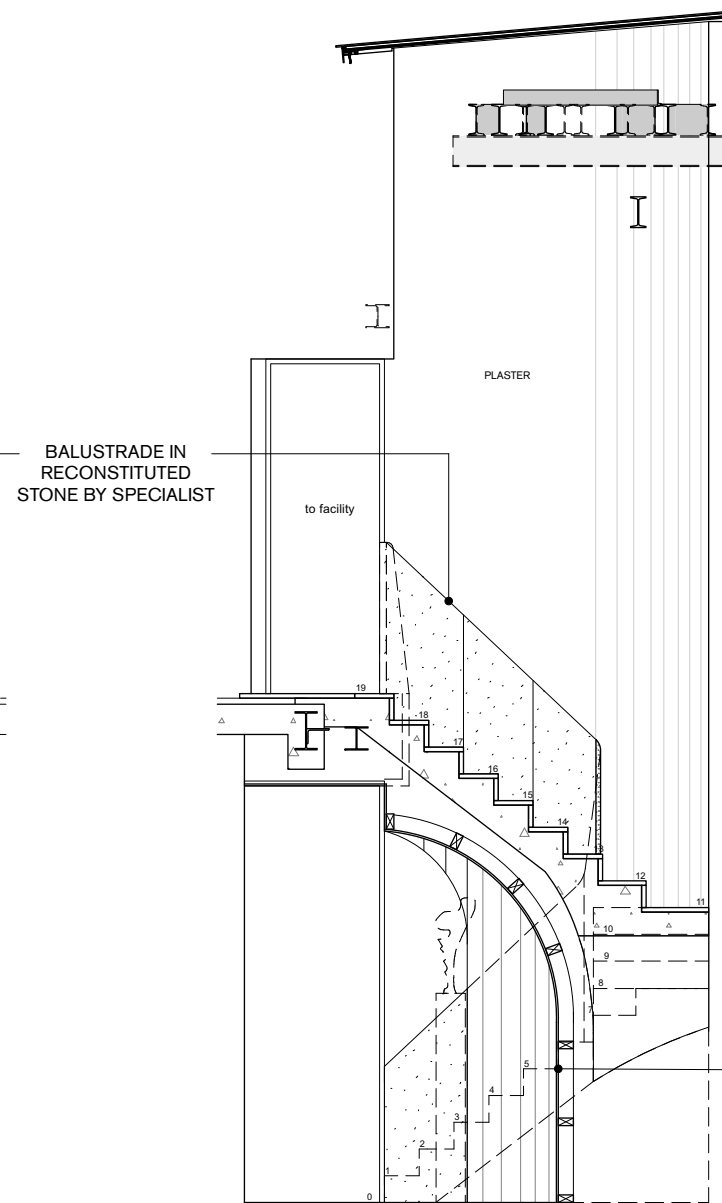

SECTION EE
scale 1:50 at A3

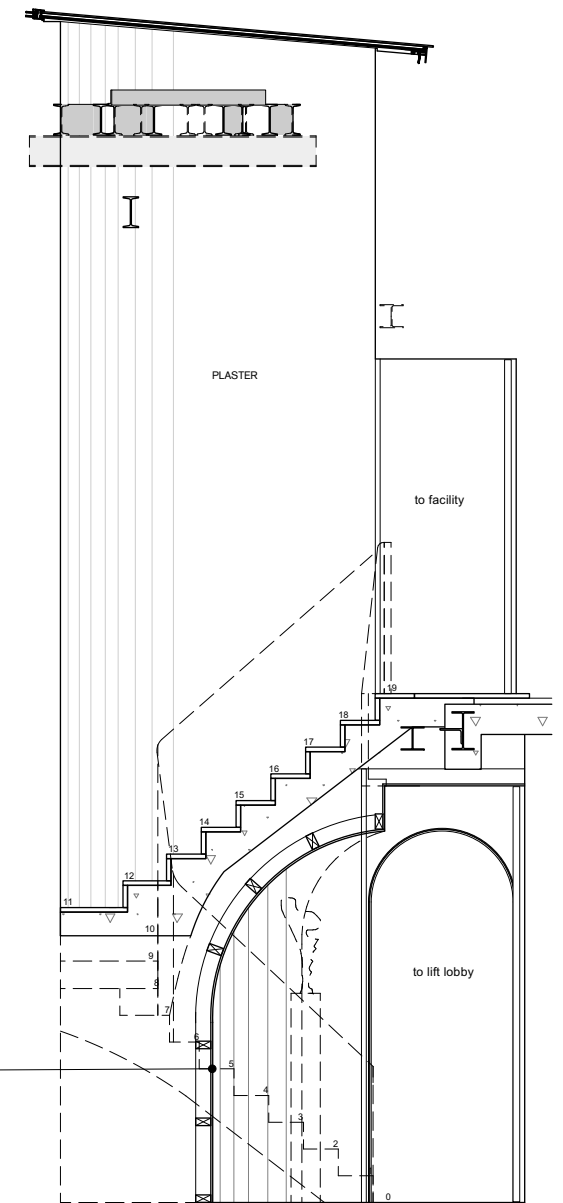

SECTION FF
scale 1:50 at A3

REVISIONS:
- 16.02.24 Tender Issue

NOTES:
 EXISTING STRUCTURE

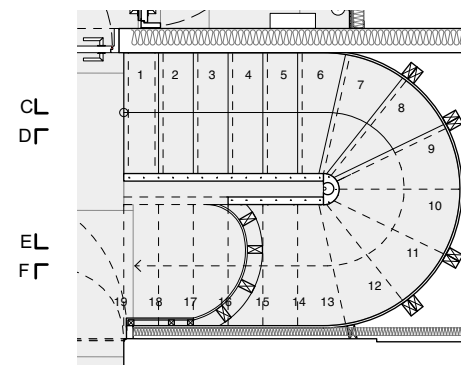

NOTE:
Do not scale from the drawing. Any discrepancies to be reported to the architect.
All dimensions will be taken on site prior to ordering and construction.
Copyright remains with the architect.
This drawing is to be read in conjunction with the specification and all other relevant drawings.

PROJECT:
14 CAVENDISH SQUARE
DRAWING TITLE:
HORSESHOE STAIR DETAIL
STATUS:
TENDER

SCALE: 1:25 at A1 1:50 at A3	DRAWING NUMBER: 0075_517	REVISION:
------------------------------------	-----------------------------	-----------

William Smalley RIBA

First Floor
13 Great James Street
London
WC1N 3DN
t +44 (0)20 7242 0028
info@williamsmalley.com