

Disclaimer:
This drawing is to be read in conjunction with all other relevant drawings and specifications. Do not scale off this drawing. Use figured dimensions only. All levels and dimensional discrepancies are to be brought to the immediate attention of Chartway Group. Responsibility cannot be accepted for alteration and/or deviation from this design without prior acknowledgment of Chartway Group. Copyright reserved. This drawing may only be used for the client and location specified in the title block. It may not be copied or disclosed to any other third party without prior written consent from Chartway Group. Prior to any works commencing on site, The Engineer is to be contacted regarding the current status, revision or regulatory approval of this drawing. All work to be to the entire satisfaction of the PREMIER/NBC or Local Authority not withstanding anything shown or indicated on these drawings. All workmanship and materials to be the best of their respective kind and at least equivalent of the appropriate British Standard Code of Practice. All relevant dimensions and levels to be ascertained or checked and verified on site before specific areas of work are commenced. This drawing to be read in conjunction with clients specification/employers requirements and structural engineers design details. Do not scale off this drawing, use figured dimensions only, all dimensional discrepancies to be brought to the immediate attention on Chartway Group. WARNING TO HOUSE PURCHASERS-PROPERTY MISEDSCRIPTIONS ACT 1991 Buyers are warned that this is a working drawing and is not intended to be treated as descriptive material describing, in relation to any particular property or development, any of the specified matters prescribed by any order made under the above act. The contents of this drawing may be subject to change at any time and alterations and variations can occur during the process of works without revision of the drawing. Consequently the layout, form, content and dimensions of the finished construction may differ materially from those shown. Nor do the contents of this drawing constitute a contract, part of any contract or warranty.

SHRINKAGE ALLOWANCES	
GROUND FLOOR	- 10MM
FIRST FLOOR	- 20MM
SECOND FLOOR	- 30MM

UPVC WINDOW SHOWN INDICATIVE.

MASTIC.

MDF WINDOW BOARDS TO INTERNAL WINDOW CILL WITH MASTIC BEAD AT WINDOW ABUTMENT.

SW TREATED PINCH BATTEN TO SUPPORT WINDOW.

140X138MM WINDOW RAIL.

 65MM CAVITY BARRIER SET BELOW PINCH BATTEN TO SURROUND OF WINDOW

15MM PLASTERBOARD

PROTECT VCFOIL ULTRA VAPOUR CONTROL LAYER

38X50MM SW BATTEN TO CREATE SERVICE ZONE

140X38MM EXTERNAL WALL PANEL

MINERAL WOOL INSULATION TO U-VALUE REQUIREMENTS



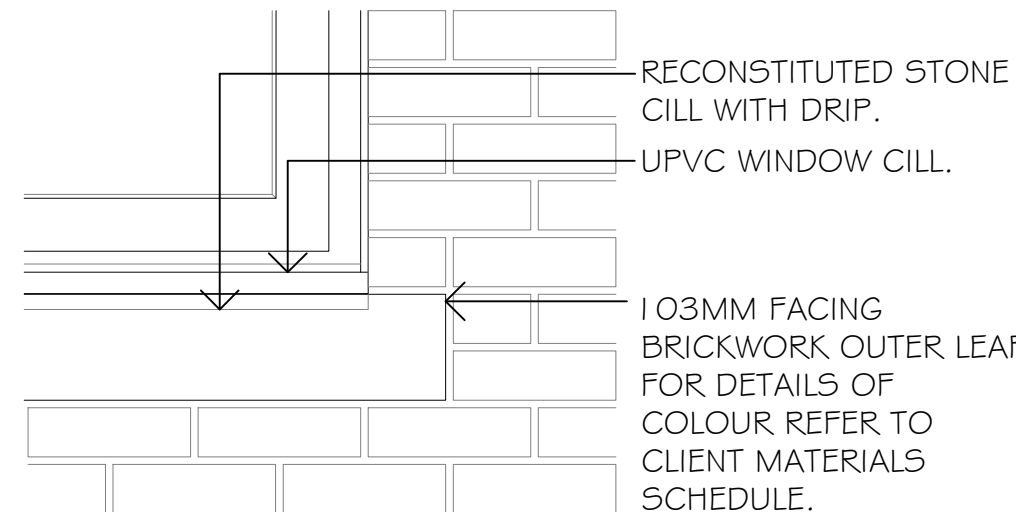
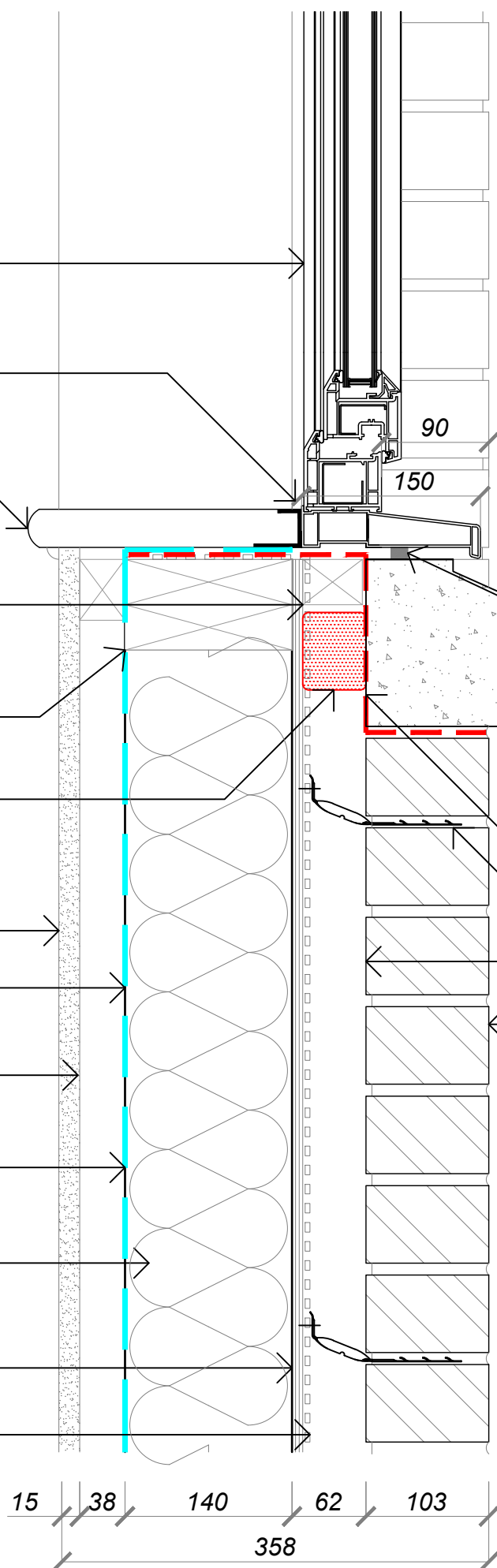

9MM OSB SHEATHING

BREATHER MEMBRANE



Typical Elevation

- COMRIBAND TP450 OR SIMILAR APPROVED SEAL BETWEEN BWK AND UNDERSIDE OF WINDOW CILL.
- RECONSTITUTED STONE CILL WITH DRIP.
- DPC
- STAINLESS STEEL WALL TIES
- 50MM CLEAR CAVITY
- FACING BRICKWORK

LEGEND	
	DPC
	VAPOUR CONTROL BARRIER
	DPM
	BREATHER MEMBRANE
	FIRE PROTECTION REQUIREMENT

U-VALUE: 0.18(W/m²K)

Thermal junction detail ref: E03



T1 Tender Issue 08.01.24 SH

Status: **Tender**



Drawing Title:
Window Cill Detail - Stone (Houses)
Alkerden 5B
Ebbsfleet

Scale @ A3: 1:5
Date: January 24

Drg No. **CON607-402** Revision **T1**

Typical Window Cill-Stone (Houses)

This drawing must be read in conjunction with relevant Chartway specifications and standard details. This drawing is subject to copyright. Do not scale from this drawing