

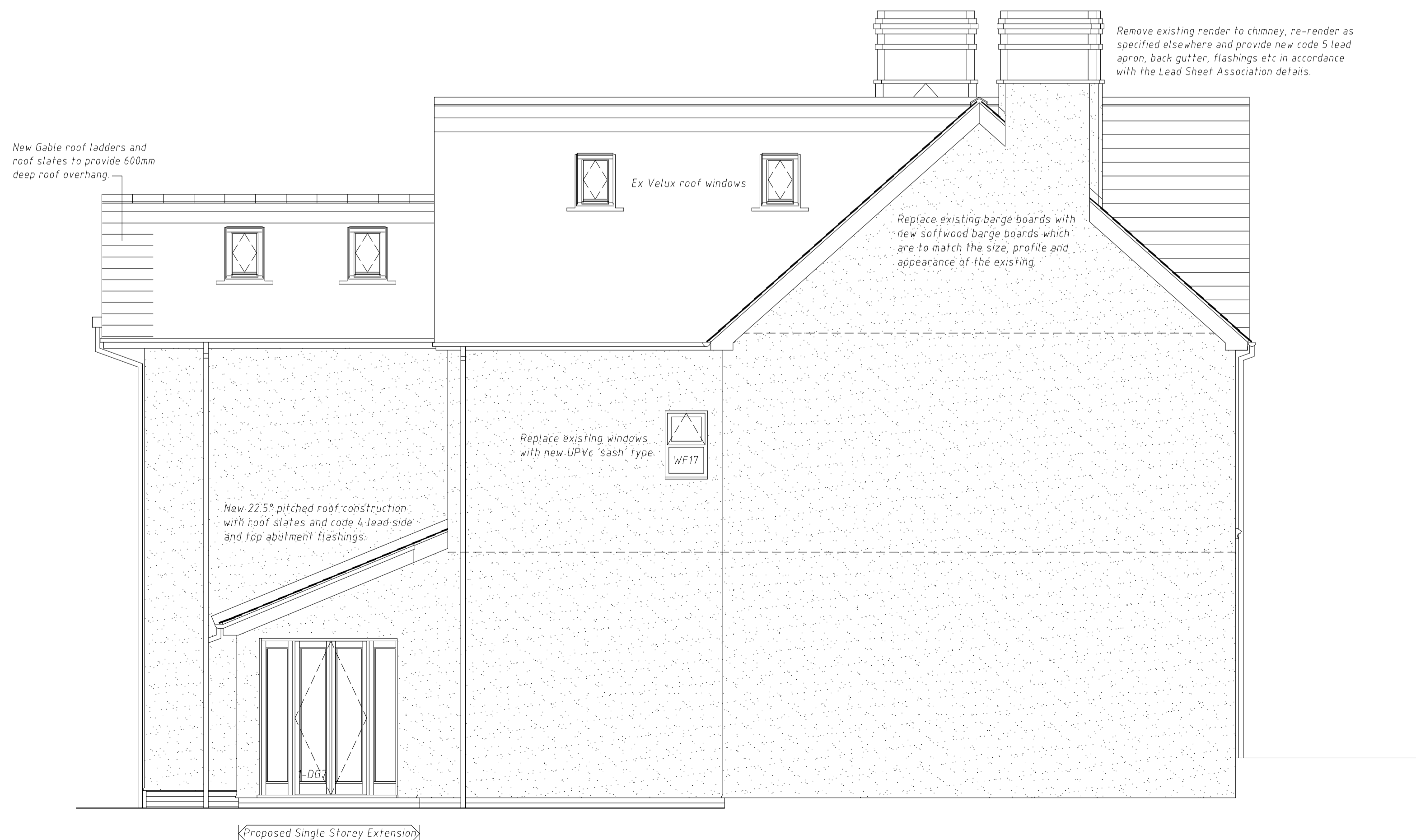

Rear Elevation 1:50

Materials Schedule

- Re-use existing roof slates where possible and provide new roof slates.
- Provide new Polyester powder coated rainwater goods throughout. Colour TBA
- New painted softwood barge boards, fascias and soffits throughout. Colour TBA
- New UPVc sash windows throughout. Colour TBA
- New UPVc external doorsets with side screens/fanlights to front entrances. Colour TBA
- New UPVc external doorset with fanlight to Plot 1 Utility. Colour TBA
- New UPVc full height glazed french doors and side screens. Colour TBA
- New reconstituted wet cast stone sills to all new and existing window openings.



Side Elevation 1:50

rev.	date	drawn	chk'd

Gould Singleton Architects
Earls Way, Halesowen, West Midlands, B63 3HR
Tel: 0121 550 0359 Fax: 0121 550 8088
e-mail: postmaster@gould-singleton.co.uk

1:50@A1 Proposed Residential Development
106 Vivian Road
Harborne
Birmingham

Feb 2020

PF GSA Elevations as Proposed - Sheet 2

19-1756/355

This drawing and the building works depicted are the copyright of the Architects and may not be reproduced except by written permission. This drawing must be read and checked against any specialist drawings and information provided. Do not scale prints. Figured dimensions only to be taken from this drawing.